

83 x 53

OFFICE COPY

A/777/397/2005  
 Planning Permit No. 11386/05  
**APPROVED**  
 SUBJECT TO THE CONDITIONS IN THIS OFFICE LETTER  
 No. 11386/05 Date - 7-10-05  
 FOR MEMBER SECRETARY  
 CHENNAI METROPOLITAN  
 DEVELOPMENT AUTHORITY  
 CHENNAI - 600 008

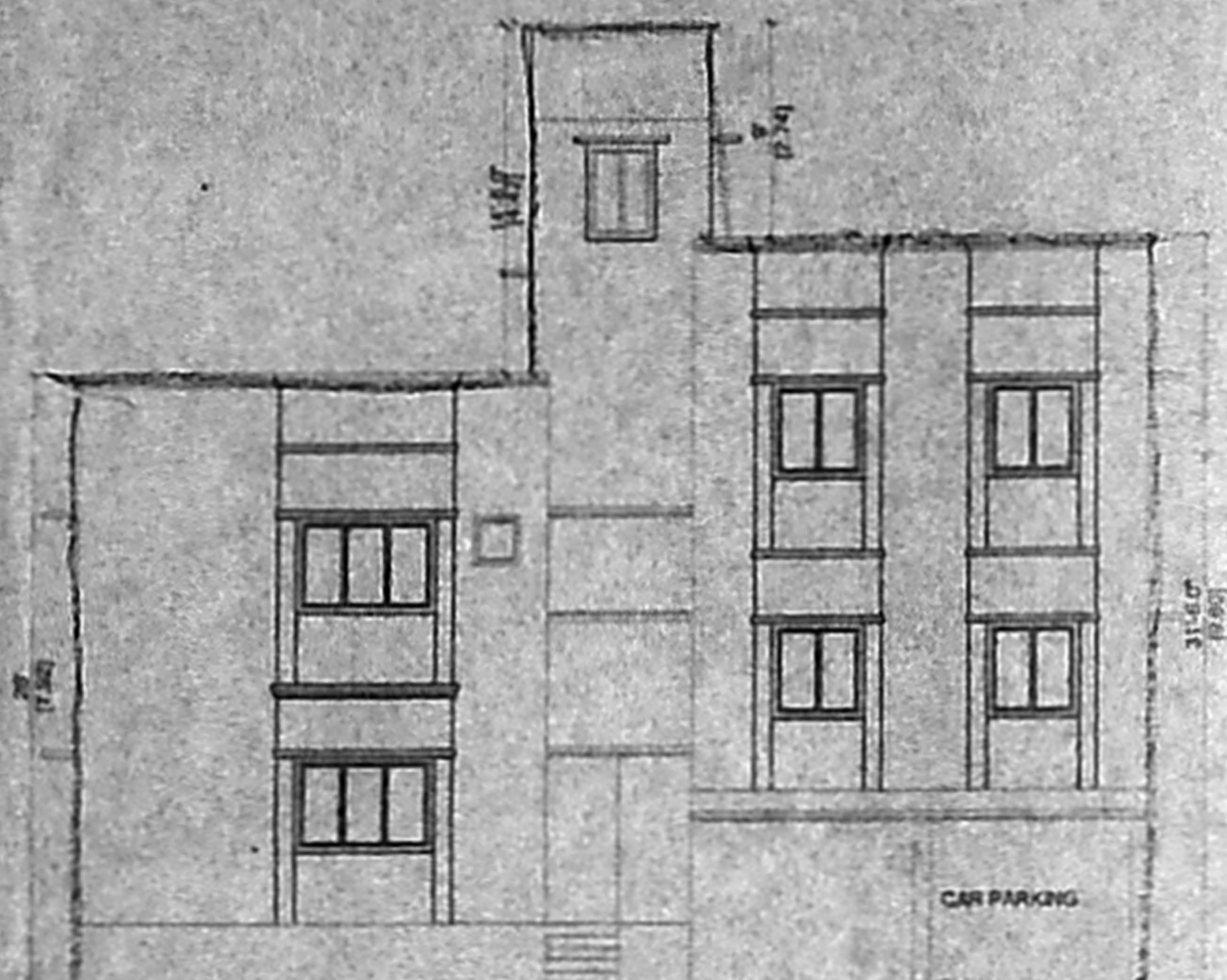

ELEVATION

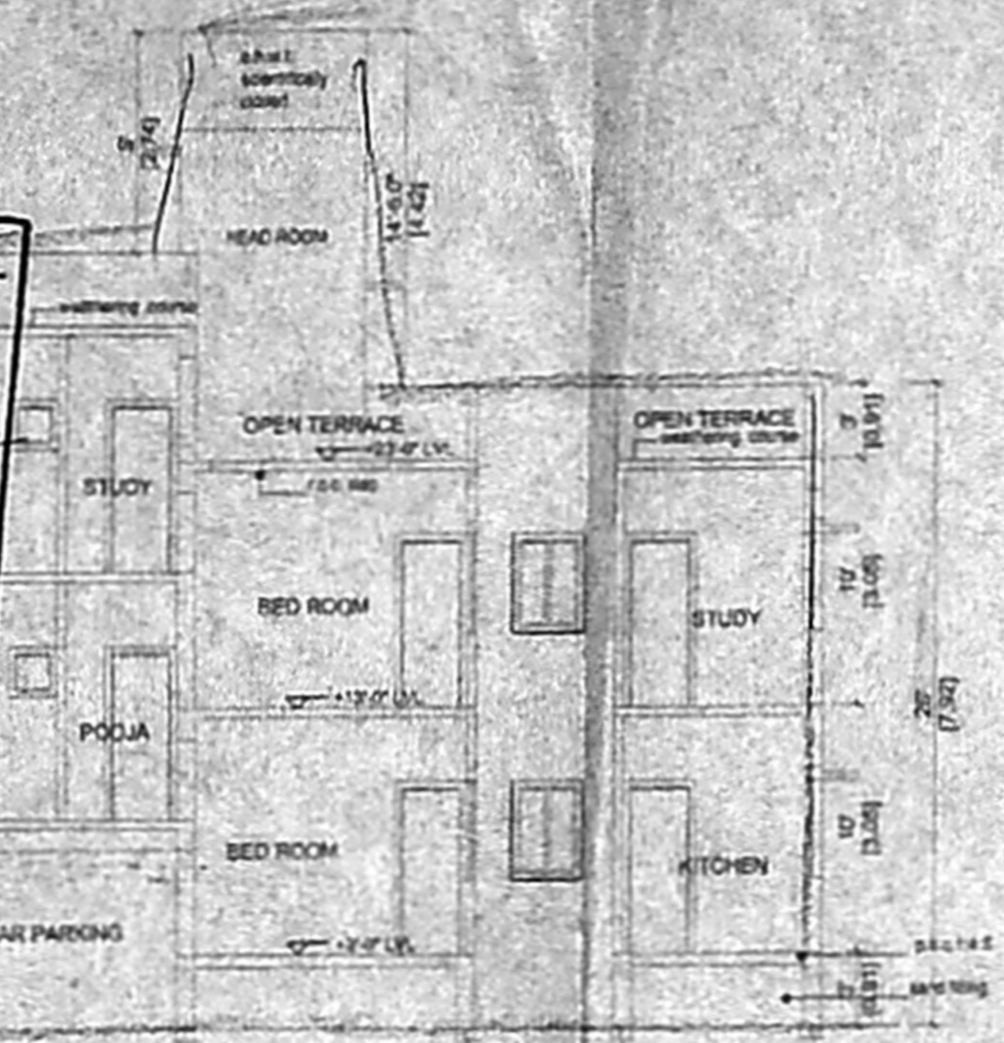

SECTION 'A-A'

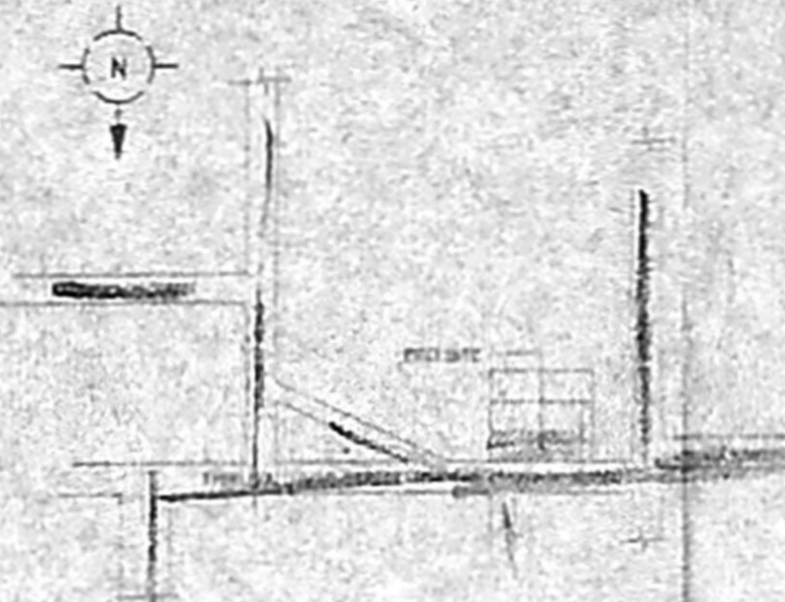

KEY PLAN (not to scale)

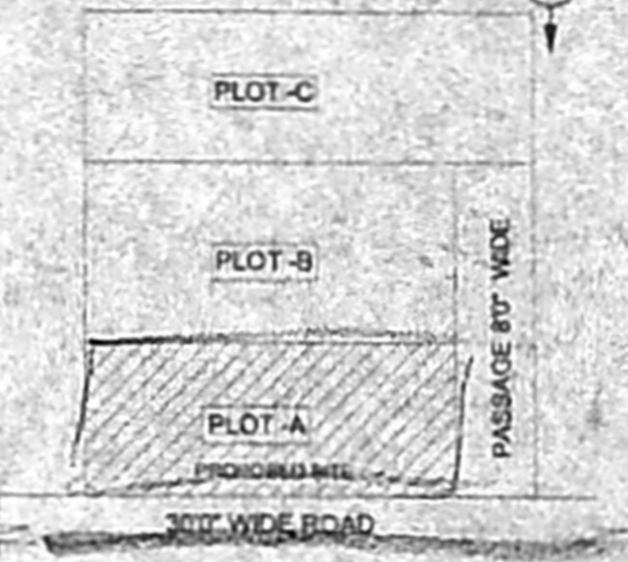

SITE PLAN (not to scale)

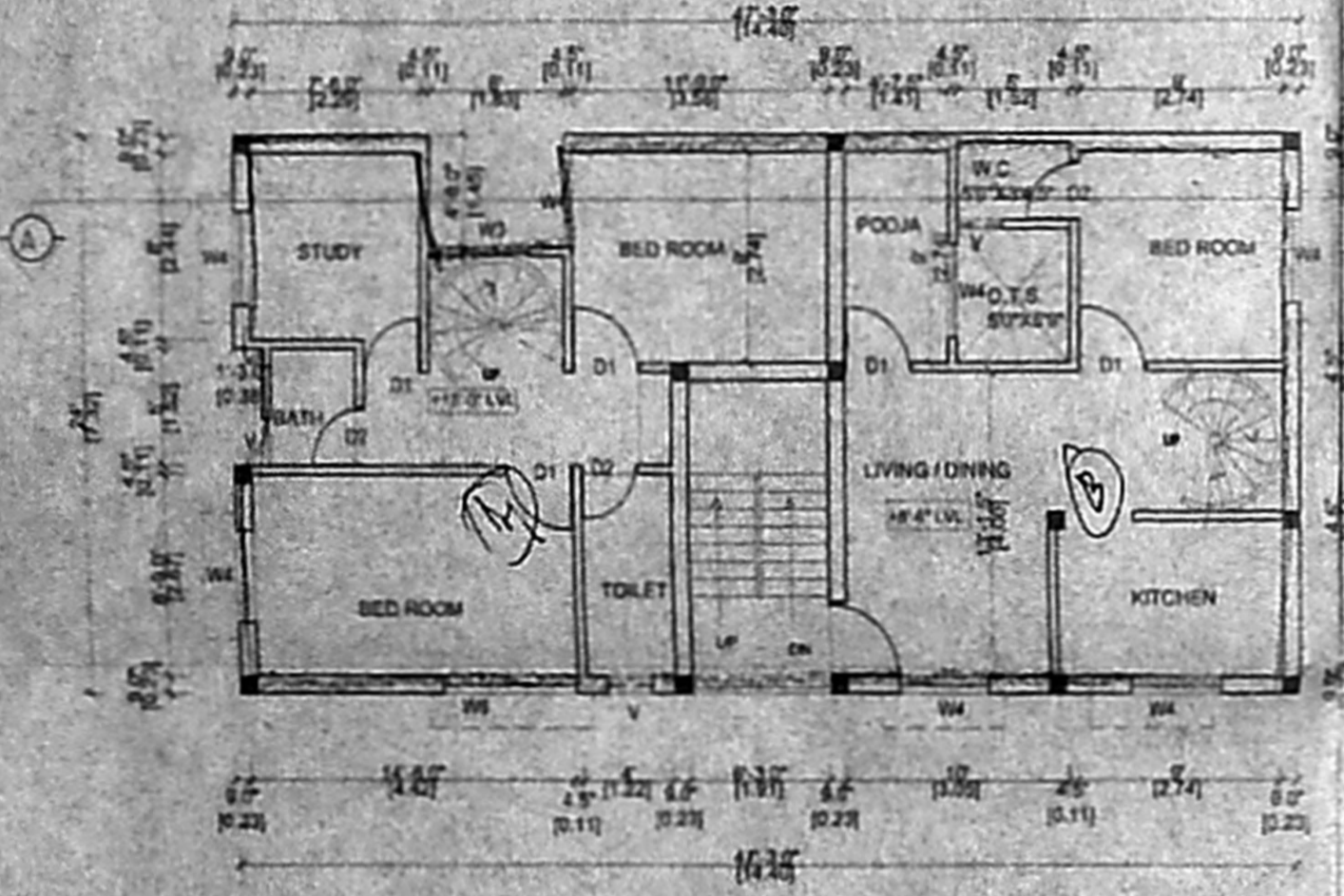

FIRST FLOOR PLAN

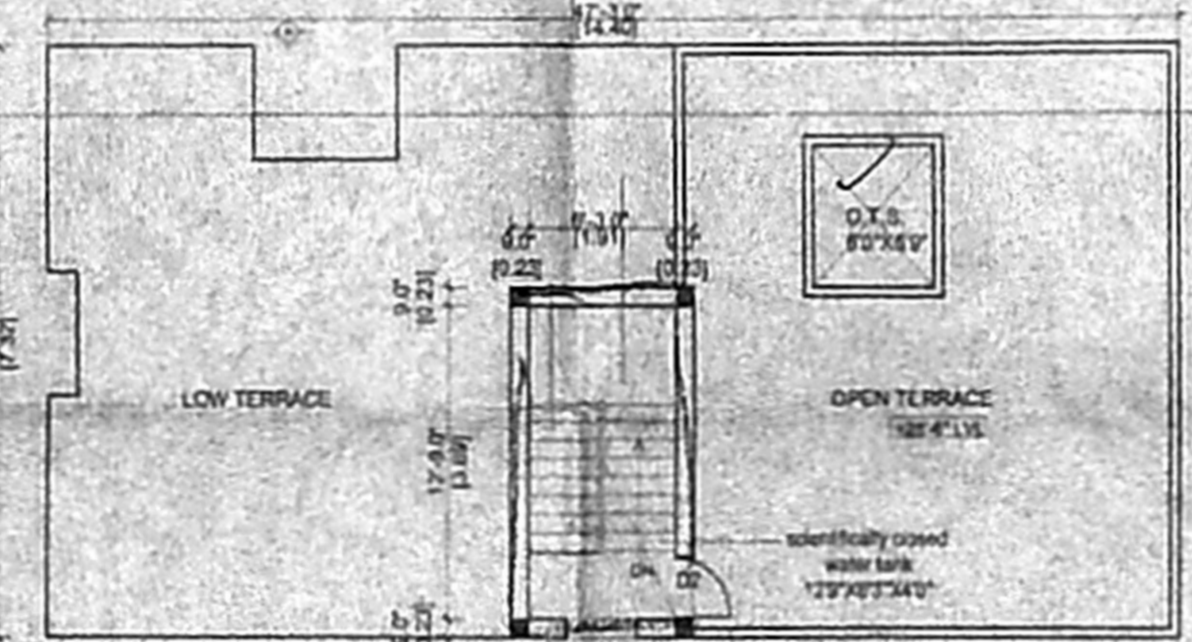

TERRACE FLOOR PLAN

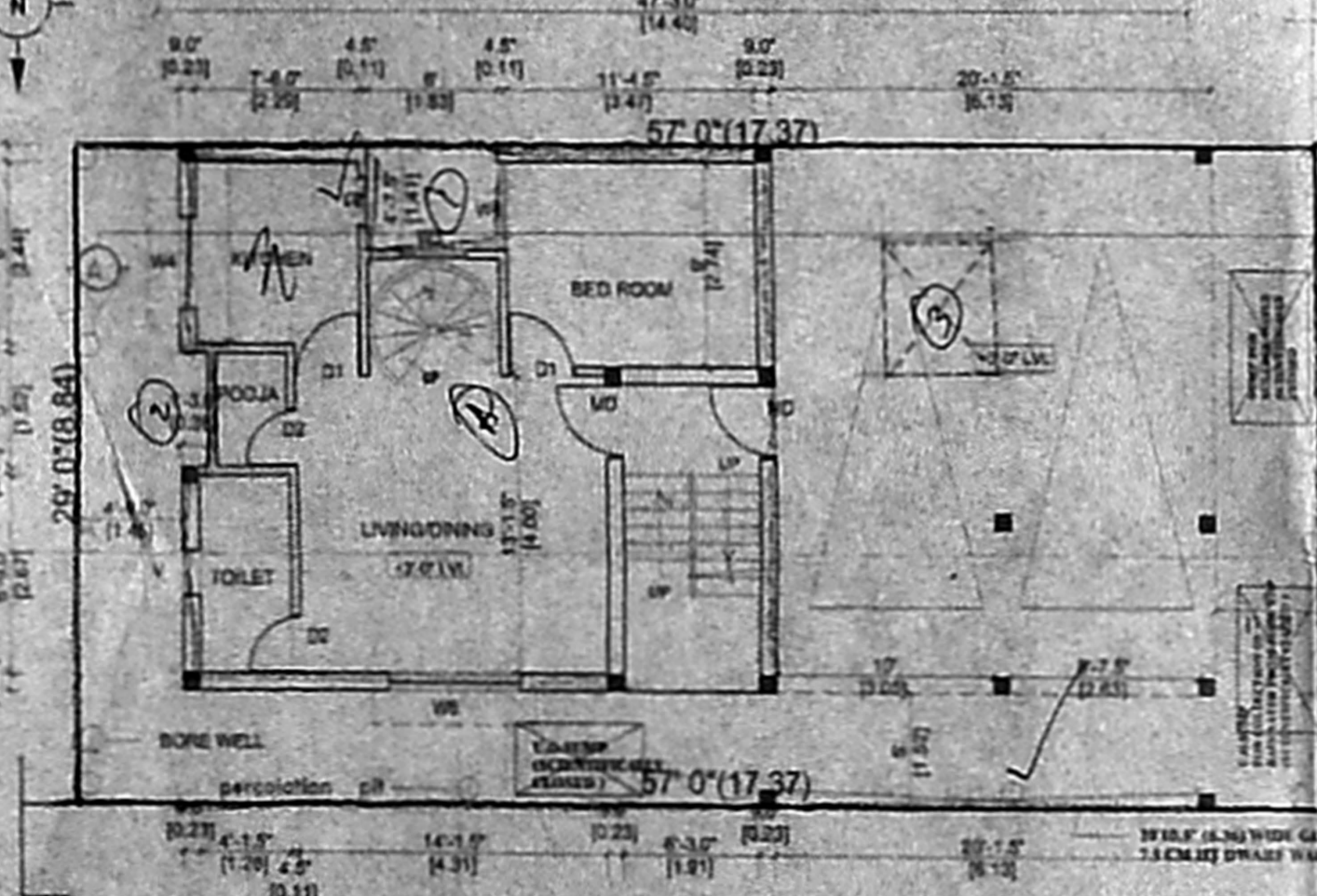

SITE CUM GROUND FLOOR PLAN

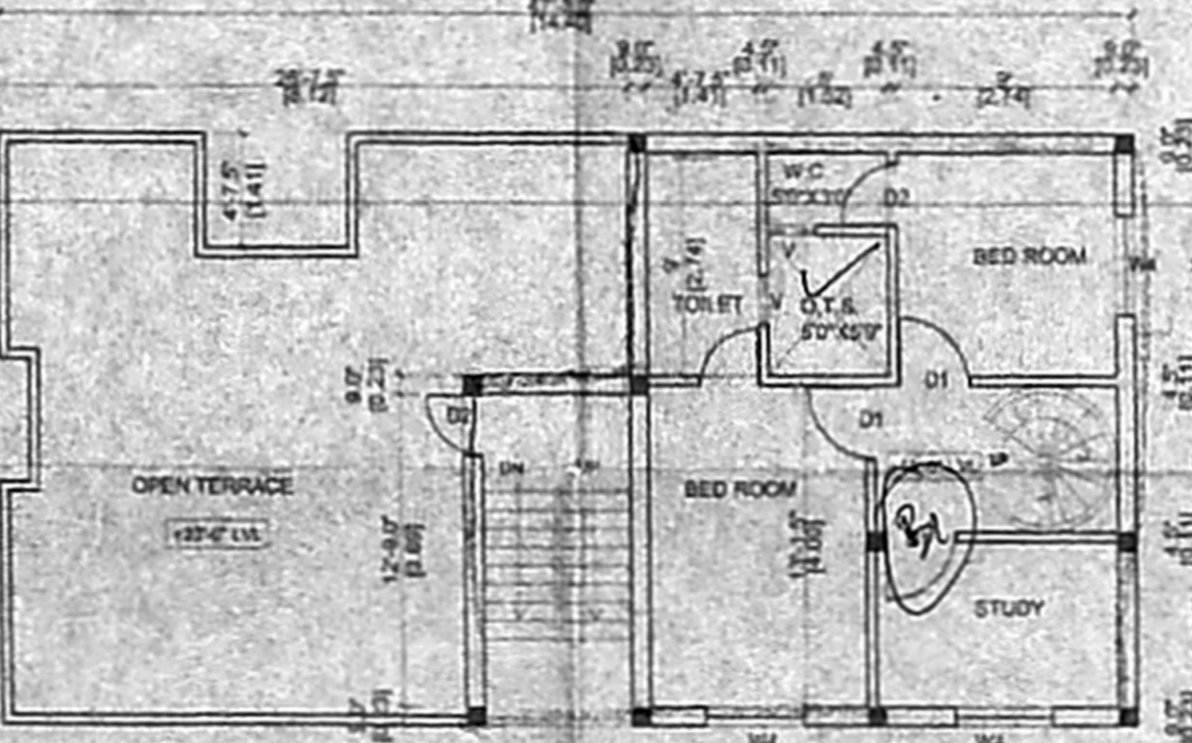

SECOND FLOOR PLAN (PART)

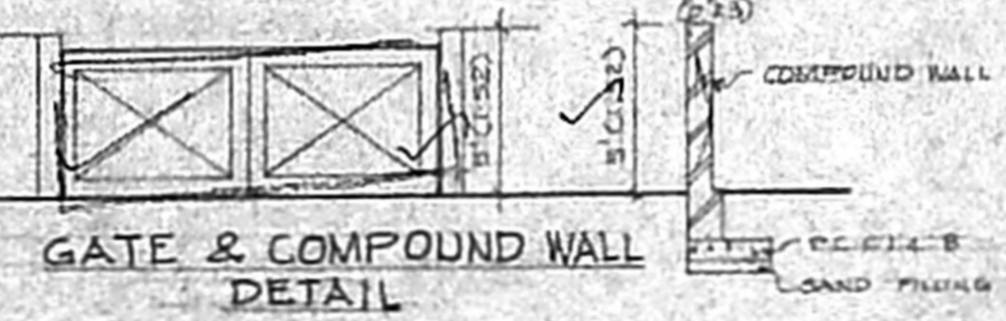

GATE & COMPOUND WALL DETAIL

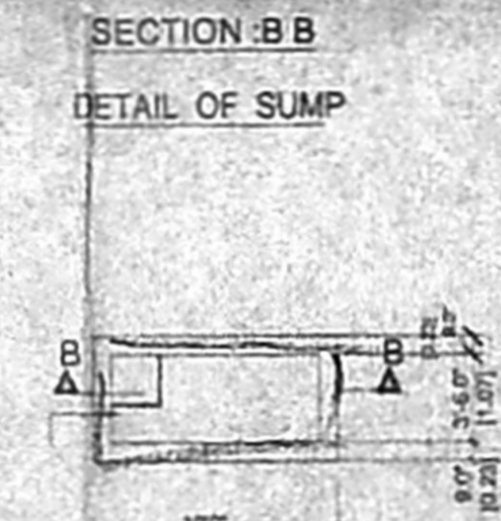
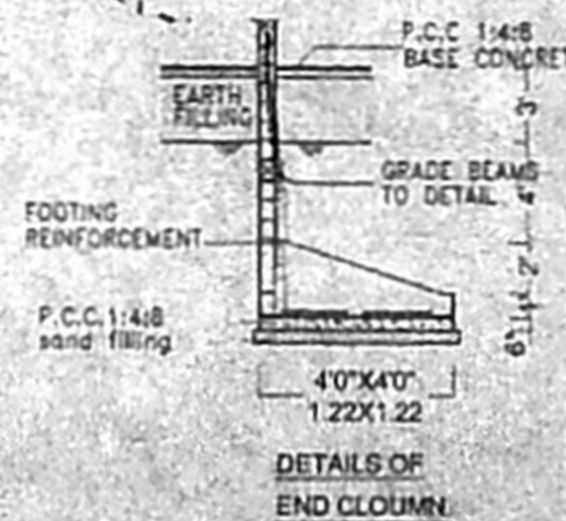
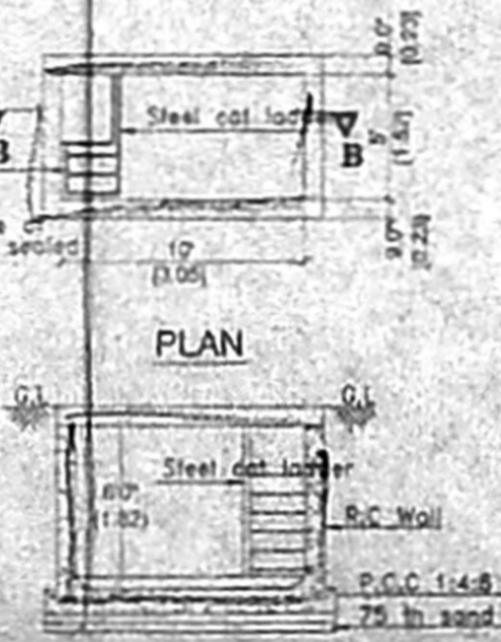

DETAIL OF PERCOLATION PIT

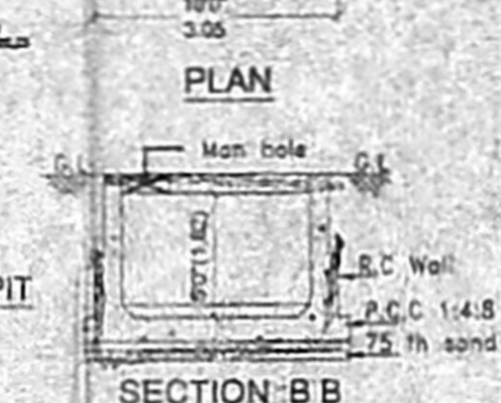

RAIN WATER COLLECTING SUMP DETAIL

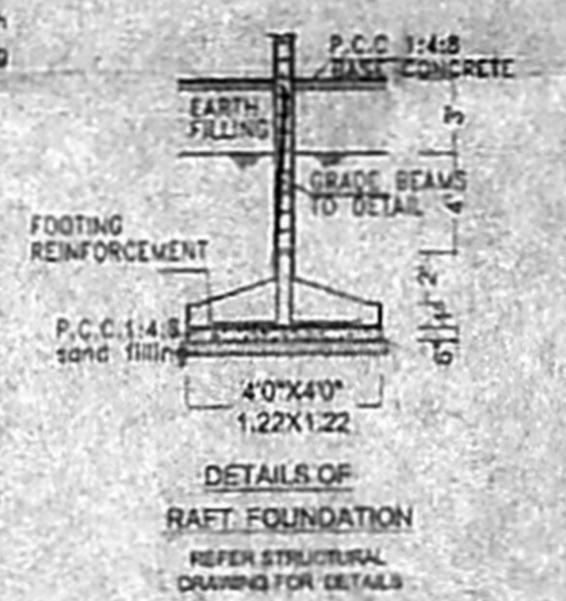

SUMP FOR SULLAGE WATER

ITEM	SIZE	AREA
MD - DOOR	3'3"X7'0"	0.99X2.13
D1 - DOOR	3'0"X7'0"	0.91X2.13
D2 - DOOR	2'6"X7'0"	0.76X2.13
PD - DOOR	4'0"X7'0"	1.22X2.13
W6 - WINDOW	6'0"X4'0"	1.83X1.22
W4 - WINDOW	4'0"X4'0"	1.22X1.22
W3 - WINDOW	3'0"X3'6"	0.91X1.06
V - VENTILATOR	2'0"X3'0"	0.60X0.76

AREA STATEMENT	83 x 53
TOTAL PLOT AREA	1653 SQ.FT 153.63SQ.M
GROUND FLOOR AREA	624 sq.ft 58 sq.m
FIRST FLOOR AREA	1072 sq.ft 99.63sq.m
SECOND FLOOR AREA	573 sq.ft 53.25sq.m
TOTAL FLOOR AREA	2269 sq.ft 210.87sq.m

COVERGE	64.85%
F.S.I	1.37
COLOUR INDEX	
PROPOSED	
BOUNDARY	
ROAD	

PROJECT TITLE  
**PLAN SHOWING THE PROPOSED BUILDING AT DOOR NO 12, PLOT NO : A, THIRUVALLUVAR STREET (othavada! mannadi street) S.NO.368 /1, BLOCK NO-59 KONNUR VILLAGE, VILLIVAKKAM, CHENNAI-49. COR.DIV.NO : 63 APPROVED SUB-DIVISION NO: S/D - D4 / 125 / 2005 DATED : 10 / 3 / 2005.**

OWNER   
 ER. K. SELVAM,  
 B.E (Civil), A.M.E. C. Eng (I), A.I.V.,  
 CHARTERED CIVIL ENGINEER (REGISTERED)  
 CLASS - I  
 REG. NO. 105  
 DOOR NO. 12, BLOCK NO. 59  
 (NEAR ... SCHOOL)  
 PHONE ...  
 CELL No. 98-1282050  
 LICENSED SURVEYOR